Non-Medical Prescribing (NMP) quick guide

NHS Grampian
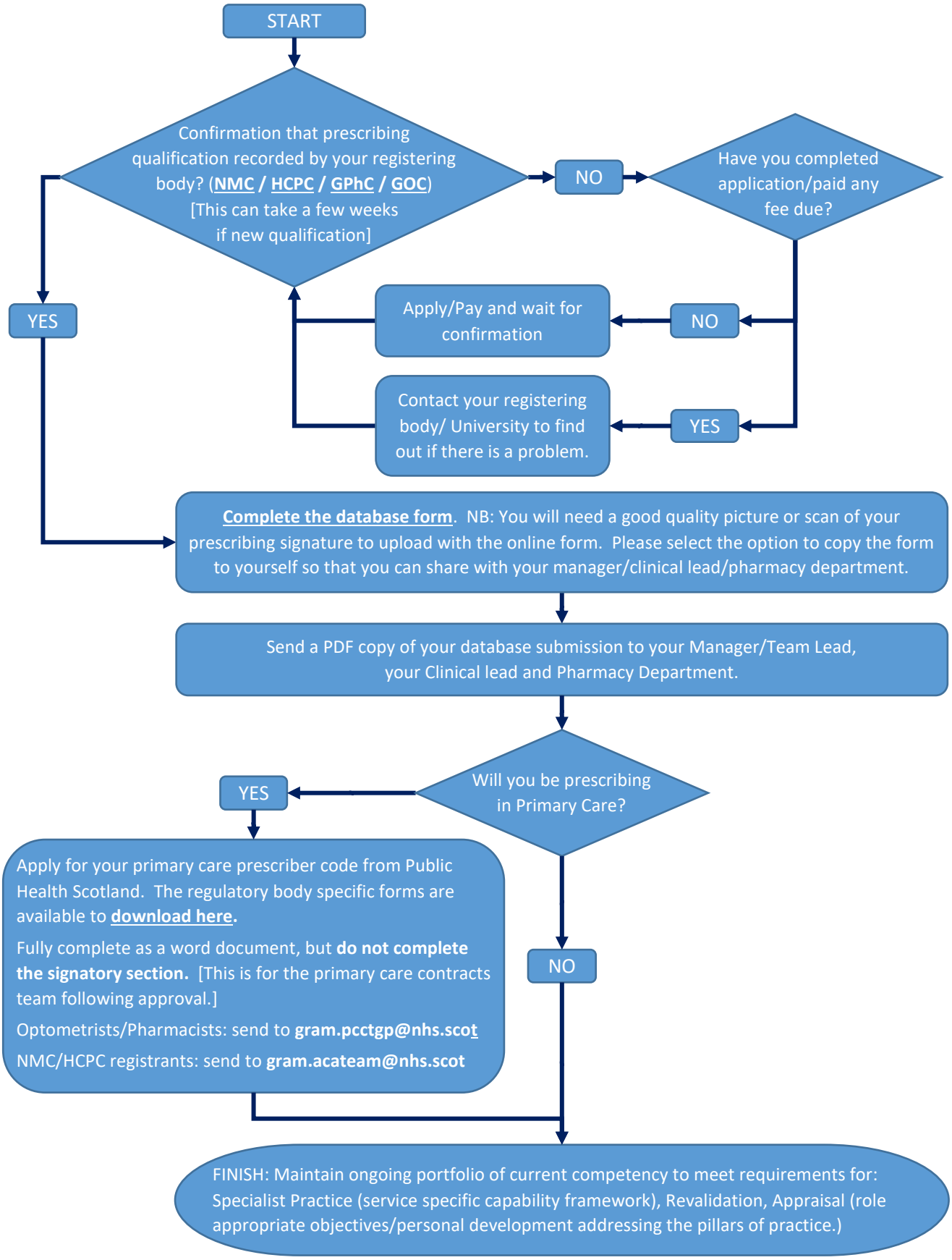
Welcome to the quick guide for those starting to prescribe in Grampian.
For full information at any point, please refer to the **policy** on the **NMP webpages**.
Whether you are a newly qualified prescriber, a qualified prescriber new to Grampian, or changing jobs/area of practice this will help you complete the necessary document/processes to get you started. Contact**: gram.acateam@nhs.scot** for help